

Journal entry 7

Question: Review the following ten photos through a human-centered cybersecurity framework. Create a meme for your favorite three, explaining what is going on in the individual's or individuals' mind(s). Explain how your memes relate to Human-centered cybersecurity.

Answer: This first photo displays, a woman that is on her phone and scrolling through the software platform of Instagram, without taking into consideration user behavior and security. She most likely thinks that she cannot be attacked through this app, because it is safe, and nobody normally goes for people's personal information through it. However, the way this meme relates to human centered cybersecurity, is that she can end up clicking on a misleading link that steals her personal information and takes her account all in one.

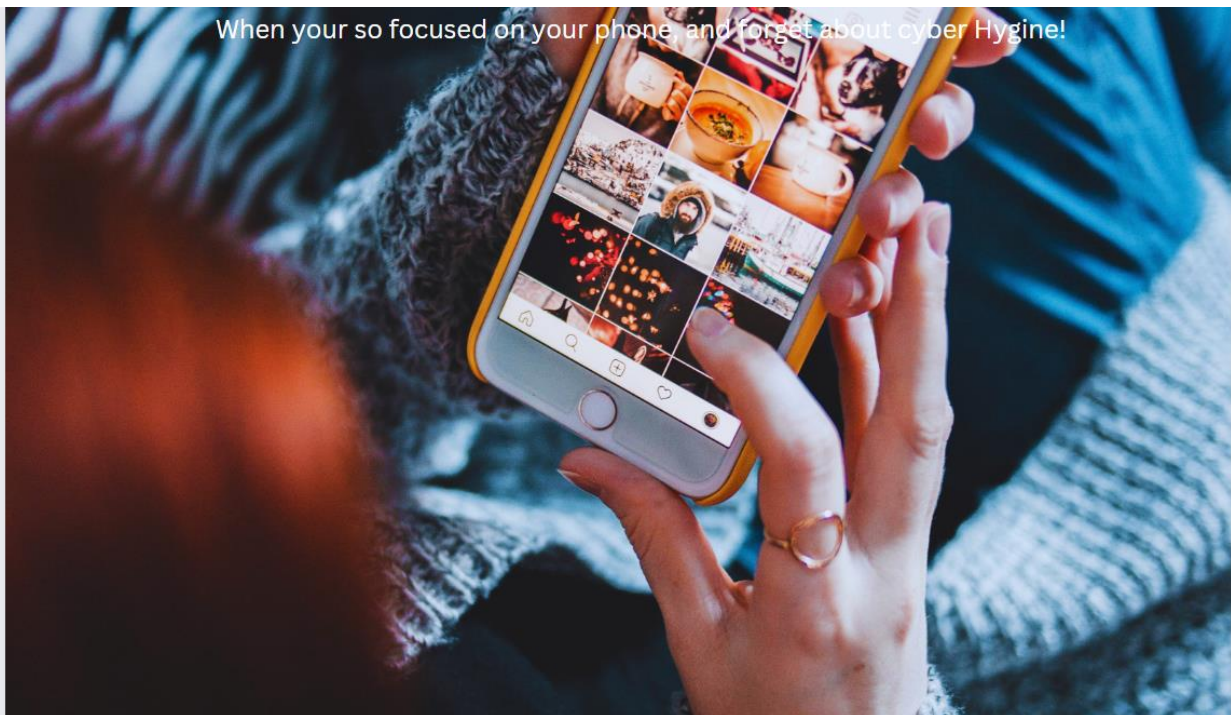

Answer: What I feel that is going on in the individuals mind, is that they are confused, on what are the dangers of the internet they intervene in every single day. Furthermore I feel that the dog is looked at as being that individual because, they would have around the same knowledge as the individual to cyber hygiene. The way that I would look at this photo through a human centered approach, is that human centered cybersecurity, is an ongoing process of adaptation and improvement, and it is essential for refining different security strategies for the different emerging threats in the field of cybersecurity.

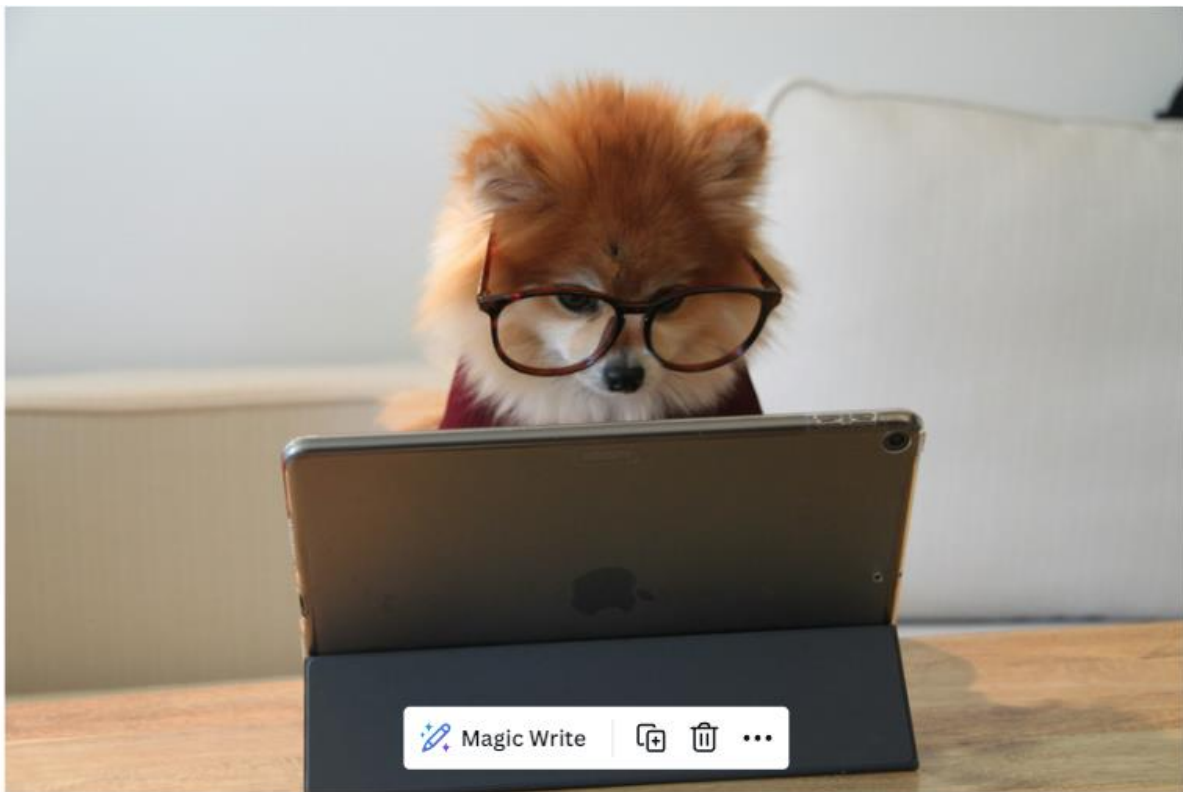

Even dogs, can be victim's of cyber attacks. #lol #Rofl

Answer: The photo that I portrayed below, show a woman who in her mind, just got the best information of her life, such as a phishing email telling her that she won a Million dollars. However, little does she know it is fake and she really did not win anything, and she is going to have her personal information stolen. The way this meme relates to human centered cybersecurity, is that scientist can study the way in which this woman, will interact with the news that she received, through a human behavior approach. The approach can include, her decision-making process, and the way she studies cognitive biases.

